



Sachdeva Public School

Sector 13, Rohini, Delhi 110085

PARENTAL CIRCULAR FOR CLASS X & XII

Dear Parent

At this juncture, just before the CBSE Board exams we would like to wish your ward **Good Luck** for the forthcoming exams and request you to provide a stress free, conducive environment for their studies. Please ensure that your ward is thorough with the syllabus and solves sample papers. A day before the exam, make sure that the child goes to bed latest by 11:00 p.m. so that [s]he has ample sleep/ rest before the exams. On the day of the exam, a light breakfast will go a long way to strengthen your ward.

The CBSE has also issued guidelines to ascertain that the students do not face any problem while appearing in the examinations, which are listed herewith. You are requested to go through them thoroughly:

1. **The last entry in the examination centre is 10:00 a.m.** For whatever reason no candidate will be allowed after 10:00 a.m. in the examination centre.
2. The candidates should visit their examination center prior to the examination to confirm the location, distance, traffic condition etc.
3. They will carry only Blue/Royal blue ball point/Gel/Fountain pen, pencil, eraser, sharpener, Geometry instruments, colors, brushes, **Admit Card and School Identity card** as per requirement in a **transparent pouch**.
4. They will not be allowed to carry mobile, other electronic items and the barred items (list is available on Board's website). They will not indulge in any unfair practices.
5. **Students will go only in school uniforms for appearing in the examination.**
6. They will follow all the instructions given by the Invigilators. They can approach the invigilator in case of any doubt.
7. They will read the instructions given on the answer booklet and question paper carefully and will complete entries on answer book correctly.
8. The answer book is having the space for writing 7 digits but this year the Roll Number is of 8 digits starting from digit '2' which represent a special information. The specimen correct method of writing the Roll Number is as follows-

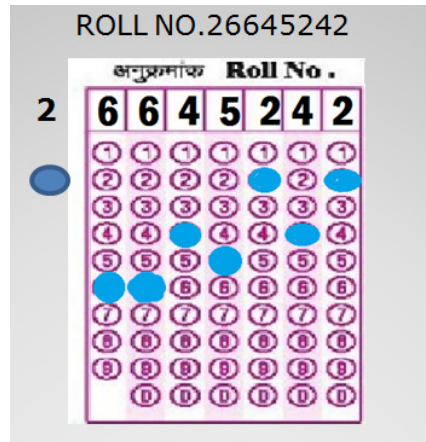

PRINCIPAL